

Commissioned by the Texas Tech Jazz Ensemble - Alan Shinn, Director

Wichita Lineman

1ST ALTO SAX

WORDS AND MUSIC BY JIMMY WEBB

Arranged by FRANK MANTOOTH

(CONDUCTED $\text{♩} = 80$)

(POCO RIT.)

(A TEMPO)

1ST ALTO SAX - 2

WICHITA LINEMAN

52

(PLAY 2ND X^o)

5

(2ND X ON D.S.)

94 (INTERLUDE)

(D.S. AL CODA)
(WITH REPEAT)

1ST ALTO SAX - 3

WICHITA LINEMAN

CODA

103 104 105 106

107 108 109 110 111

113 (SAMBA)

113 114 115 116 118 119

120 121 122 123 124

125 126 127 128

129 130 131 132 133

134 135 136 137 138

139

139 140 141 142 143

144 145 146 147 148

151 (TEMPO I - CONDUCTED ♩ = 80)

149 150 151 152 155

Commissioned by the Texas Tech Jazz Ensemble - Alan Shinn, Director

Wichita Lineman

2ND ALTO SAX

WORDS AND MUSIC BY JIMMY WEBB
Arranged by FRANK MANTOOTH

(CONDUCTED $\text{♩} = 80$)

2ND ALTO SAX - 2

WICHITA LINEMAN

52 (PLAY 2ND X^o)

62 63 64 65

66 67 68 69 70 71

(2ND X ON D.S.)

1.)

2.) *mf*

90 91 92 93

94 (INTERLUDE)

(D.S. AL CODA) (WITH REPEAT) *mf* *p*

2ND ALTO SAX - 3

WICHITA LINEMAN

♩ CODA

(113) (SAMBA)

(139)

(151) (TEMPO I - CONDUCTED ♩ = 80)

Commissioned by the Texas Tech Jazz Ensemble - Alan Shinn, Director

Wichita Lineman

1ST TENOR SAX

WORDS AND MUSIC BY JIMMY WEBB
Arranged by FRANK MANTOOTH

(CONDUCTED $\text{♩} = 80$)

(POCO RIT.)

(A TEMPO)

1ST TENOR SAX - 2

WICHITA LINEMAN

52 (1ST SOLOIST (NOT ON D.S.))

C7sus G/B GM/Bb B+7

Em17 Bm17 Gsus A

Em17 Em17 Eb9sus D7sus

D7(#11) A/C# CMA7

E/B B7sus (2ND X ON D.S.)

1.) CMA7 D7sus

CMA7 D7sus D7sus

2.) CMA7 D7sus

CMA7 D7sus (END SOLO) 94 (INTERLUDE) 9

1ST TENOR SAX - 3

WICHITA LINEMAN

♩ CODA

113 (SAMBA)

127

139

151 (TEMPO I - CONDUCTED ♩ = 80)

Commissioned by the Texas Tech Jazz Ensemble - Alan Shinn, Director

Wichita Lineman

2ND TENOR SAX

WORDS AND MUSIC BY JIMMY WEBB

Arranged by FRANK MANTOOTH

(CONDUCTED $\text{♩} = 80$)

(POCO RIT.)

(A TEMPO)

(43) (DOUBLE X SALSA $\text{♩} = \text{♩}$)

2ND TENOR SAX - 2

WICHITA LINEMAN

(52) $\frac{2}{4}$ 5 (PLAY 2ND X⁰)

52 57 p 58 59 60 61

62 65 64 65

66 67 68 69 70 71

(2ND X ON D.S.) \diamond

72 73 74 75 76 77

1.) 8

2.)

86 mf 87 88 89

90 91 92 93

(94) (INTERLUDE)

94 f 95 96 97

(D.S. AL CODA) (WITH REPEAT)

98 mf 100 101 102 p

♩ CODA

113 (SAMBA)

127

139

151 (TEMPO I - CONDUCTED ♩ = 80)

Commissioned by the Texas Tech Jazz Ensemble - Alan Shinn, Director

Wichita Lineman

BARITONE SAX

WORDS AND MUSIC BY JIMMY WEBB

Arranged by FRANK MANTOOTH

(CONDUCTED $\text{♩} = 80$)

(POCO RIT.)

(A TEMPO)

BARITONE SAX - 2

WICHITA LINEMAN

52

(PLAY 2ND X^o)

(2ND X ON D.S.)

1.)

2.)

94 (INTERLUDE)

(D.S. AL CODA)
(WITH REPEAT)

CODA

103 *f* 104 105 106 *mf*

107 *f* 108 109 110 111

113 (SAMBA)

113 *f* 114 115 116 118 119 *mf*

120 121 122 *ff* 123 124 *mf*

127

125 126 127 *f* 128

129 130 131 132

133 134 135 136 137 138

139

139 *ff* 140 141 142 143

144 145 146 147 148

151 (TEMPO I - CONDUCTED ♩ = 80)

149 150 151 152 153 154 155 *ff* *tr*

Commissioned by the Texas Tech Jazz Ensemble - Alan Shinn, Director

Wichita Lineman

1ST TRUMPET

WORDS AND MUSIC BY JIMMY WEBB

Arranged by FRANK MANTOOTH

(CONDUCTED $\text{♩} = 80$)

(POCO RIT.)

(A TEMPO)

(13)

(20)

6

(30)

5

(MOLTO LEGATO)

(37)

(43) (DOUBLE X SALSA $\text{♩} = \text{♩}$)

1ST TRUMPET - 2

WICHITA LINEMAN

52 (TO TRUMPET - 1ST X)
(PLAY 2ND X⁰)

56 57 77 (2ND X ON D.S.)
(TRPT) - PLAY BOTH X'S

78 79 80 81

82 83 84 85

86 87 88 89 90

94 (INTERLUDE)

91 92 93 94 95

(D.S. AL CODA)
(WITH REPEAT)

96 97 98 99 100

CODA

103 104 105 106 107

108 109 110 111 112

1ST TRUMPET - 3

WICHITA LINEMAN

113 (SAMBA)

127

139

151 (TEMPO I - CONDUCTED ♩ = 80)

(TO HARMON)

Commissioned by the Texas Tech Jazz Ensemble - Alan Shinn, Director

Wichita Lineman

2ND TRUMPET

WORDS AND MUSIC BY JIMMY WEBB

Arranged by FRANK MANTOOTH

(CONDUCTED $\text{♩} = 80$)

(FLUGEL)

2ND TRUMPET - 2

WICHITA LINEMAN

52 (TO TRUMPET - 1ST X)
(PLAY 2ND X)

2ND TRUMPET - 3

WICHITA LINEMAN

113 (SAMBA)

127

139

(OPT. 8VA)

151 (TEMPO I - CONDUCTED ♩ = 80)
(TO HARMON)

Commissioned by the Texas Tech Jazz Ensemble - Alan Shinn, Director

Wichita Lineman

3RD TRUMPET

WORDS AND MUSIC BY JIMMY WEBB

Arranged by FRANK MANTOOTH

3RD TRUMPET - 2

WICHITA LINEMAN

52 (TO TRUMPET - 1ST X)
(PLAY 2ND X)

CODA

320 TRUMPET - 3

WICHITA LINEMAN

113 (SAMBA)

151 (TEMPO I - CONDUCTED ♩ = 80)
(TO HARMON)

Commissioned by the Texas Tech Jazz Ensemble - Alan Shinn, Director

Wichita Lineman

4TH TRUMPET

WORDS AND MUSIC BY JIMMY WEBB
Arranged by FRANK MANTOOTH

(CONDUCTED ♩ = 80)
(FLUGEL)

4TH TRUMPET - 2

WICHITA LINEMAN

52 (TO TRUMPET - 1ST X)
(PLAY 2ND X)

56 57 77 (TRPT) - PLAY BOTH X'S (2ND X ON D.S.)

1.) 78 79 80 81

82 83 84 85

2.) 86 87 88 89 90

94 (INTERLUDE) 91 92 93 94 95

(OPT. 3VA) 96 97 98 99 100

D.S. AL CODA (WITH REPEAT)

CODA 103 104 105 106

107 108 109 110 111 112

4TH TRUMPET - 3

WICHITA LINEMAN

113 (SAMBA)

127

139

151 (TEMPO I - CONDUCTED ♩ = 80)
(TO HARMON)

Commissioned by the Texas Tech Jazz Ensemble - Alan Shinn, Director

Wichita Lineman

SOLO TROMBONE

WORDS AND MUSIC BY JIMMY WEBB
Arranged by FRANK MANTOOTH

(CONDUCTED ♩ = 80)

(A TEMPO) (SOLO)

(13)

(20)

(W/TEN.)
(OPT. 8VA)

(30)

(37)

(Loco)

(43)

(DOUBLE X SALSA ♩ = d)

SOLO TROMBONE - 2

WICHITA LINEMAN

52

(SOLOIST ON D.S.)

Bb7sus

F/A

Fm1/Ab

A+7

Dm17

Am17

Fsus G

Dm17

Dm17 Db9sus

C7sus

C7(#11)

G/B

Bbm17

D/A

A7sus

(2ND X ON D.S.)

1.) Bbm17

C7sus

Bbm17

C7sus

Cb7sus Bb9sus

2.)

8

94 (INTERLUDE)

9

(D.S. AL CODA) (WITH REPEAT)

CODA

Ab7(#11)

D/F#

Fm1b

Bb/E

Am17

C7sus

(END SOLO) 3

113 (SAMBA)

14

127

12

139

11

TEMPO I - CONDUCTED ♩ = 80

SOLI - W/SECTION

151

(CADENZA)

Dm17

Wichita Lineman

1ST TROMBONE

WORDS AND MUSIC BY JIMMY WEBB
Arranged by FRANK MANTOOTH

(CONDUCTED ♩ = 80)

1ST TROMBONE - 2

WICHITA LINEMAN

52 5 (PLAY 2ND X⁰)

52 57 58 59 60
61 62 63 64 65
66 67 68 69 70 71
72 73 74 75 76 77

(2ND X ON D.S.)

1.)

78

2.)

86 87 88 89 90

94 (INTERLUDE)

91 92 93 94 95

(D.S. AL CODA) (WITH REPEAT)

96 97 98 99 100 101 102

ff **p**

♣ CODA

103 104 105 106

107 108 109 110

1ST TROMBONE - 3

WICHITA LINEMAN

Measures 111-114: *ff*, *pp*, *pp*, *pp*. Rehearsal mark 113. **(SAMBA)**

Measures 115-118: *pp*, *pp*

Measures 119-122: *ff*

Measures 123-126: *ff*, *pp*, *pp*, *pp*, *pp*, *pp*

Measures 127-130: Rehearsal mark 127. *ff*

Measures 131-134: *pp*, *pp*, *pp*, *pp*

Measures 135-138: *pp*, *pp*, *pp*, *pp*

Measures 139-142: Rehearsal mark 139. *ff*

Measures 143-146: *ff*

Measures 147-150: *ff*

Commissioned by the Texas Tech Jazz Ensemble - Alan Shinn, Director

Wichita Lineman

2ND TROMBONE

WORDS AND MUSIC BY JIMMY WEBB

Arranged by FRANK MANTOOTH

(CONDUCTED $\text{♩} = 80$)

4

5 6 7 8

mf

4/4, 2/4, 4/4 time signatures

9 10 11 12

mf

(POCO RIT.) (A TEMPO)

13

5

15 18 19 20

mf

20 10

30

30 31 32 33 34

mf

(MOLTO LEGATO)

35 36 37 38

SUB. *p*

39 40 41 42

43 (DOUBLE X SALSA $\text{♩} = \text{♩}$)

43 44 45 46

f

47 48 49 50 51

2ND TROMBONE - 2

WICHITA LINEMAN

52

(PLAY 2ND X^o)

(2ND X ON D.S.)

94 (INTERLUDE)

(D.S. AL CODA)
(WITH REPEAT)

2ND TROMBONE - 3

WICHITA LINEMAN

♩ CODA

103 104 105 106 107

108 109 110 111 ff 112

113 (SAMBA)

113 114 115 116

117 118 119 ff 120

121 122 123 124 125

127

127 129 ff 130 131 132

133 134 135 136 137 138

139

139 ff 140 141 142

143 144 145 146

147 148 149 150

151 (TEMPO I - CONDUCTED ♩ = 80)

151 mf 152 156 ff

Commissioned by the Texas Tech Jazz Ensemble - Alan Shinn, Director

Wichita Lineman

3RD TROMBONE

WORDS AND MUSIC BY JIMMY WEBB
Arranged by FRANK MANTOOTH

(CONDUCTED $\text{♩} = 80$)

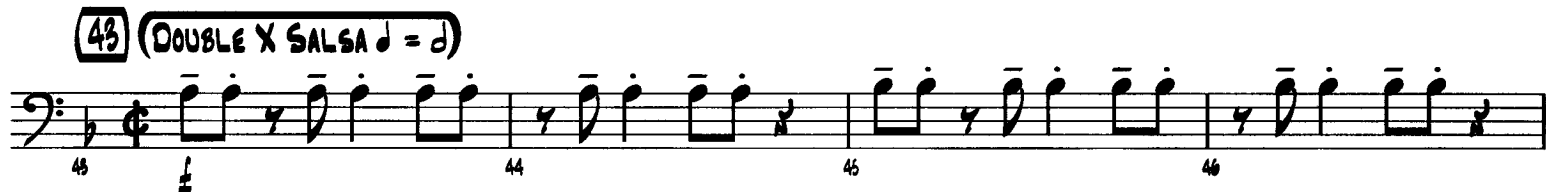

(52)  (PLAY 2ND X^o) 

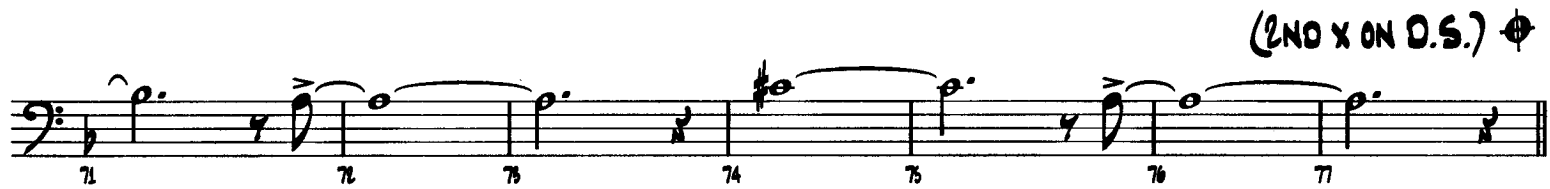
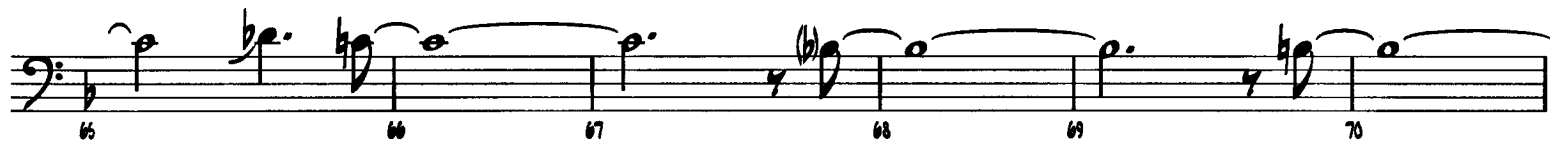
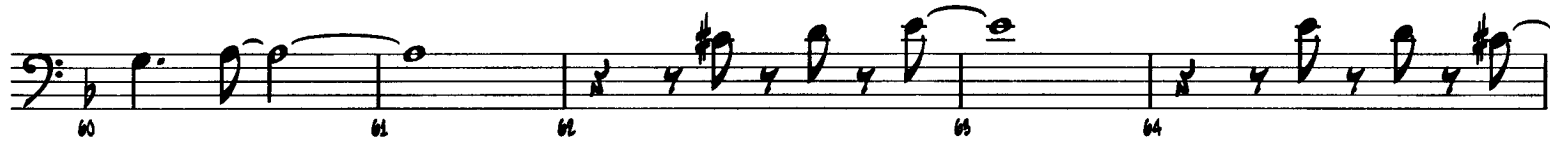

(2ND X ON D.S.) 

1.) 

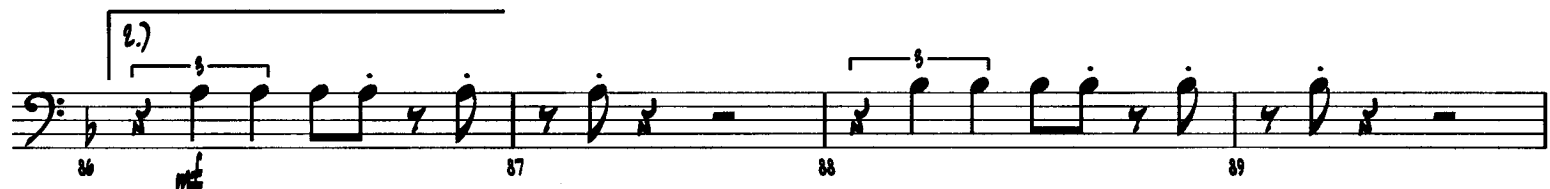
2.) 

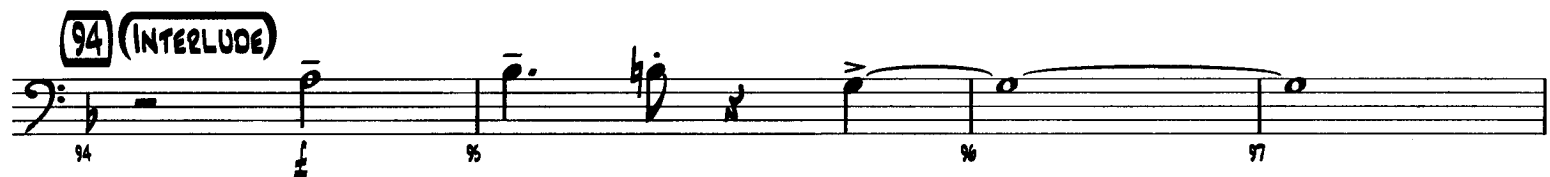

(94) (INTERLUDE) 

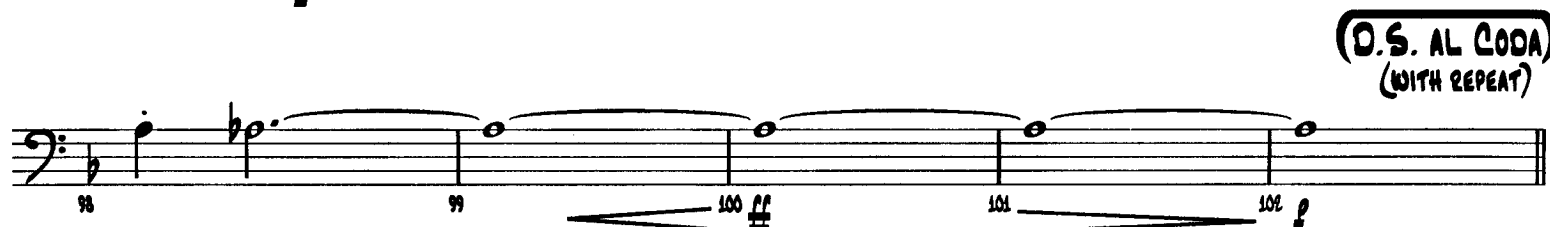

(D.S. AL CODA)
(WITH REPEAT)

CODA

113 (SAMBA)

2 (127)

139

151 (TEMPO I - CONDUCTED ♩ = 80)

Commissioned by the Texas Tech Jazz Ensemble - Alan Shinn, Director

Wichita Lineman

4TH TROMBONE

WORDS AND MUSIC BY JIMMY WEBB
Arranged by FRANK MANTOOTH

(CONDUCTED $\text{♩} = 80$)

(POCO RIT.)

(A TEMPO)

(13)

5

(20)

10

(30)

(MOLTO LEGATO)

(37)

(43) (DOUBLE X SALSA $\text{♩} = \text{♩}$)

4TH TROMBONE - 2

WICHITA LINEMAN

52

(PLAY 2ND X⁰)

52 57 p 58 59

60 61 62 63 64

65 66 67 68 69 70

(2ND X ON D.S.)

71 72 73 74 75 76 77

1.)

78 79 80 81 82 83 84 85 86 87 88 89 90 91 92 93 94 95 96 97 98 99 100 101 102

2.)

86 mf 87 88 89 90 91 92 93 94 95 96 97 98 99 100 101 102

90 91 92 93 94 95 96 97 98 99 100 101 102

94 (INTERLUDE)

94 95 96 97

(D.S. AL CODA)
(WITH REPEAT)

98 99 100 ff 101 102 p

CODA

113 (SAMBA)

127

139

151 (TEMPO I - CONDUCTED ♩ = 80)

Commissioned by the Texas Tech Jazz Ensemble - Alan Shinn, Director

Wichita Lineman

PIANO

WORDS AND MUSIC BY JIMMY WEBB

Arranged by FRANK MANTOOTH

(CONDUCTED ♩ = 80)

(POCO RIT.)

(A TEMPO)

F/G Gadd2 Dm7 Dm7 D9sus C9sus

(C9sus) C9(#11) G/B

Bbmaj9 D/A A7sus (2ND X ON D.S.)

1. Bbmaj7 C9sus

Bbmaj7 C9sus B9sus Bb9sus

2. Bbmaj7 C9sus

Bbmaj7 C9sus

94 (INTERLUDE) D9/F# Ebmaj7/G Cm7/E Eb9(#11)

Dm7 Ab/Db (D.S. AL CODA) (WITH REPEAT)

♩ CODA *Ab13(#11)* *D/F#* *Fm13* *Bb/E* *Am11*

(8VA)

(113) (SAMBA) (LOCO) (8VA) *Db+/C*

(LOCO) *A+7(#9)* *Dm11* *Am19* *F/G G* (LOCO)

Dm7 *C/E* *D/F#* *G6* *F#m1/A* *Gm7/B* *Am7/C#*

(127) *C9sus* *C9(#11)* *G/B*

Gm16/Bb *Dm7/A* *Em7(b5)/A*

(139) *Bbm7* *C9sus* *Bbm7*

C9sus *Bbm7* *Ab13(#11)*

Gm17 *D/F#* *Fm13* (151) (TEMPO I - CONDUCTED ♩ = 80) *Dm11*

Commissioned by the Texas Tech Jazz Ensemble - Alan Shinn, Director

Wichita Lineman

BASS

WORDS AND MUSIC BY JIMMY WEBB
Arranged by FRANK MANTOOTH

(CONDUCTED $\text{♩} = 80$)

(POCO RIT.)

(A TEMPO)

(13)

(20)

(DOUBLE X FEEL)

(ENO OBL. X FEEL) (30)

(37)

(43) (DOUBLE X SALSA $\text{♩} = \text{♩}$)

52 8/8 Bb7

F/A

Fm/Ab

A7

Dm7

Am7

F/G

G

D

Db7sus

C7

G/B

Bb

D/A

A7sus

(2ND X ON D.S.)

1.) Bb

C7sus

77 (PLAY BEFORE)

Bb

C7sus

B7sus Bb7sus

2.) Bb

C7sus

Bb

C7sus

94 (INTERLUDE)

(D.S. AL CODA) (WITH REPEAT)

Eleventh staff of music (measures 96-102) with bass clef and notes.

♩ CODA Ab7

D/F#

Fm16

103 104 105 106

E7(b5)

Am17

C7sus

107 108 109 110 111 112

(113) (SAMBA)

113 114 115 116 117 118

119 120 121 122 123

(127) C7sus

C7(#11)

124 125 126 127 128

G/B

(b) Gm1/Bb

129 130 131 132 133

D/A

Em17(b5)/A

134 135 136 137 138

(139) Bb

C7sus

Bb

139 140 141 142 143

C7sus

Bb

Ab7

144 145 146 147 148

Gm17

(151) (TEMPO I - CONDUCTED) ♩ = 80

149 150 151 152 155

Commissioned by the Texas Tech Jazz Ensemble - Alan Shinn, Director

Wichita Lineman

DRUMS

WORDS AND MUSIC BY JIMMY WEBB
Arranged by FRANK MANTOOTH

(CONDUCTED ♩ = 80)

(POCO RIT.)

(A TEMPO)

ST. J.'S ROCK GROOVE

(LEAD IN) (DOUBLE X FEEL) (TIME)

(END DBL. X FEEL)

ENS.

43 (DOUBLE X SALSA ♩ = ♩)

52 (TIME - SALSA)

94 (INTERLUDE)

♩ CODA

103 104 105 106

107 108 109 110 111 112

(113) (TIME - SAMBA)

113 114 115 116 117

118 119 120 121 122

ENS.

123 124 125 126

(127)

(TIME - SAMBA)

127 128 129 130 131 132 133 134 135 136 137 138

(139) (ENERGY!)

139 140 141 142 143 144 145 146 147 148

(151) (TEMPO I - CONDUCTED ♩ = 80)

149 150 151 152 153 154 155 156 157 158

Wichita Lineman

GUITAR CHORDS

WORDS AND MUSIC BY JIMMY WEBB
Arranged by FRANK MANTOOTH

Standard Jazz Chord Voicings (The root is circled.)

<p>Maj7</p> <p>1 3 2 4</p>	<p>Maj7</p> <p>1 3 4 2</p>	<p>Maj7</p> <p>4 2 1 1</p>	<p>7</p> <p>1 2 3</p>	<p>7</p> <p>2 1 3</p>
<p>M7</p> <p>1 3 1 2</p>	<p>M7</p> <p>2 3 3 3</p>	<p>M7</p> <p>3 1 4 1</p>	<p>9</p> <p>1 3 2 4</p>	<p>9</p> <p>2 1 3 4</p>
<p>6</p> <p>1 3 2 4</p>	<p>6</p> <p>2 1 1 4</p>	<p>M7(b5)</p> <p>2 3 4 1</p>	<p>M7(b5)</p> <p>1 3 2 4</p>	<p>13</p> <p>1 2 3 4</p>
<p>13</p> <p>1 2 3 1</p>	<p>6/9</p> <p>2 1 1 3</p>	<p>6/9</p> <p>2 1 1 3</p>	<p>7(b9)</p> <p>2 1 3 1</p>	<p>7(b9)</p> <p>1 3 2 4</p>
<p>9(#11)</p> <p>2 1 3 4 1</p>	<p>7(#11)</p> <p>2 3 4 1</p>	<p>7(#5)</p> <p>1 2 3 4</p>	<p>7(#5)</p> <p>1 2 1 1</p>	<p>dim7</p> <p>2 1 3 1</p>
<p>dim7</p> <p>2 3 1 4</p>				

* Do not play the root.

Commissioned by the Texas Tech Jazz Ensemble - Alan Shinn, Director

Wichita Lineman

GUITAR

WORDS AND MUSIC BY JIMMY WEBB
Arranged by FRANK MANTOOTH

(CONDUCTED ♩ = 80)

(POCO RIT.)

(A TEMPO)

52 $\frac{3}{4}$ B^b9sus F/A $Fmi11/A^b$ $A+7$

$Dmi11$ $Ami7$ F/G $Gadd2$ $Dmi7$

$Dmi7$ D^b9sus $C9sus$ $C9(\#11)$

G/B B^bma9 D/A

$A7sus$ (2ND X ON D.S.) B^bma7 $C9sus$

B^bma7 $C9sus$ $B9sus$ B^b9sus

B^bma7 $C9sus$ B^bma7 $C9sus$

94 (INTERLUDE) $D9/F\#$ E^bma7/G $Cma7/E$ $E^b9(\#11)$

$Dmi7$ A^b/D^b (D.S. AL CODA) (WITH REPEAT)

GUITAR - 3

WICHITA LINEMAN

CODA Ab13(#11)

D/F#

FMI13

Bb/E

AM11

C9sus

Bb13sus A13(b9)

Ab13(b9) G+7(#9)

(SAMBA)

(113)

C13sus

Db+/C

Db+/C

A+7(#9)

(COMP)

DM11

AM9

F/G G

D (V.L.) DMA7

C/E

D/F#

G6

F#M/A

GMA7/B

AMA7/C#

(127)

(COMP) C9sus

C9(#11)

G/B

GM16/Bb

DMA7/A

EM17(b5)/A

(139)

BbMA7

C9sus

BbMA7

C9sus

BbMA7

Ab13(#11)

GM17

D/F#

FMI13

(151) (TEMPO I - CONDUCTED ♩ = 80)

DM11

Commissioned by the Texas Tech Jazz Ensemble - Alan Shim, Director

Wichita Lineman

WORDS AND MUSIC BY GILMY WEBB
Arranged by FRANK MANTOOTH

(CONDUCTED ♩ = 20)

The musical score is arranged in a standard orchestral layout with the following parts from top to bottom:

- 1st Alto Sax
- 2nd Alto Sax
- 1st Tenor Sax
- 2nd Tenor Sax
- Soprano Sax
- 1st Trumpet
- 2nd Trumpet
- 3rd Trumpet
- 4th Trumpet
- Bold Trombone
- 1st Trombone
- 2nd Trombone
- 3rd Trombone
- 4th Trombone
- Quintet
- Piano
- Bass
- Drums

CONQUEROR - 2/4 (15)

1ST ALTO SAX (from first)

2ND ALTO SAX (1st time)

1ST TENOR SAX

2ND TENOR SAX

3RD TENOR SAX

4TH TENOR SAX

SOLO TENOR SAX (Solo)

1ST TRUMPET

2ND TRUMPET

3RD TRUMPET

4TH TRUMPET

BASS SAX

PIANO

DRUMS

Measures: 9, 10, 11, 12, 13, 14, 15

Chords: G7, F7, E7, D7, C7, Bb7, A7, Dm7, Am7

1st ALTO SAX
2ND ALTO SAX
1st TENOR SAX
2ND TENOR SAX
3RD SAX

1st TRUMPET
2ND TRUMPET
3RD TRUMPET
4TH TRUMPET

SOLO TROMBONE
1ST TROMBONE
2ND TROMBONE
3RD TROMBONE
4TH TROMBONE

GIYTRIE
PIANO

BASS
DRUMS

(30)

1st ALTO SAX
2nd ALTO SAX
1st TENOR SAX
2nd TENOR SAX
3rd SAX

1st TRUMPET
2nd TRUMPET
3rd TRUMPET
4th TRUMPET

5th TRUMPET
1st TROMBONE
2nd TROMBONE
3rd TROMBONE
4th TROMBONE

DRUMS

PIANO

DRUMS

15 16 17 18 19 20 21 22

1st Alto Sax
2nd Alto Sax
1st Tenor Sax
2nd Tenor Sax
3rd Sax

1st Trumpet
2nd Trumpet
3rd Trumpet
4th Trumpet

Solo Trombone
1st Trombone
2nd Trombone
3rd Trombone
4th Trombone

Clarinet
Piano

Musical score for the clarinet and piano parts. The clarinet part includes notes and rests, while the piano part includes chords and dynamics markings such as *fz/a* and *mf*.

Sax
Drums

Musical score for the sax and drums parts. The sax part includes notes and rests, while the drums part includes rhythmic patterns and articulation marks.

93 94 95 96 97 98 99 40

45 (DOUBLE X SALSA J = 2)

1st ALTO SAX
2nd ALTO SAX
1st TENOR SAX
2nd TENOR SAX
BASS SAX
1st TRUMPET
2nd TRUMPET
3rd TRUMPET
4th TRUMPET
SOLO TROMBONE
1st TROMBONE
2nd TROMBONE
3rd TROMBONE
4th TROMBONE
CLARINET
PIANO
BASS
DRUMS

41 42 43 44 45 46 47 48

1st ALTO SAX
2ND ALTO SAX
1st TENOR SAX
2ND TENOR SAX
BARO SAX

1st TRUMPET
2ND TRUMPET
3RD TRUMPET
4TH TRUMPET

SOLO TROMBONE
1st TROMBONE
2ND TROMBONE
3RD TROMBONE
4TH TROMBONE

QUARTET

PIANO

VIOLA

CELLO

DRUMS

Full
Sustain
Sforz
F/A
Pw/A
Sforz on D.S.
To Trumpet - 1st (Baritone)
(1st Soloist (Baritone)) (Plus)
q/b
qw/b

49 50 51 52 53 54 55 56 57 58 59

1st ALTO SAX (MUTING V)

2nd ALTO SAX

1st TENOR SAX

2nd TENOR SAX (MUTING V)

3rd SAX

1st TENOR TRUMPET

2nd TENOR TRUMPET

3rd TENOR TRUMPET

4th TENOR TRUMPET

Solo TENORONE

1st TENORONE

2nd TENORONE

3rd TENORONE

4th TENORONE

5th TENORONE

6th TENORONE

7th TENORONE

8th TENORONE

9th TENORONE

10th TENORONE

11th TENORONE

12th TENORONE

13th TENORONE

14th TENORONE

15th TENORONE

16th TENORONE

17th TENORONE

18th TENORONE

19th TENORONE

20th TENORONE

21st TENORONE

22nd TENORONE

23rd TENORONE

24th TENORONE

25th TENORONE

26th TENORONE

27th TENORONE

28th TENORONE

29th TENORONE

30th TENORONE

31st TENORONE

32nd TENORONE

33rd TENORONE

34th TENORONE

35th TENORONE

36th TENORONE

37th TENORONE

38th TENORONE

39th TENORONE

40th TENORONE

41st TENORONE

42nd TENORONE

43rd TENORONE

44th TENORONE

45th TENORONE

46th TENORONE

47th TENORONE

48th TENORONE

49th TENORONE

50th TENORONE

51st TENORONE

52nd TENORONE

53rd TENORONE

54th TENORONE

55th TENORONE

56th TENORONE

57th TENORONE

58th TENORONE

59th TENORONE

60th TENORONE

61st TENORONE

62nd TENORONE

63rd TENORONE

64th TENORONE

65th TENORONE

66th TENORONE

67th TENORONE

68th TENORONE

69th TENORONE

70th TENORONE

71st TENORONE

72nd TENORONE

73rd TENORONE

74th TENORONE

75th TENORONE

76th TENORONE

77th TENORONE

78th TENORONE

79th TENORONE

80th TENORONE

81st TENORONE

82nd TENORONE

83rd TENORONE

84th TENORONE

85th TENORONE

86th TENORONE

87th TENORONE

88th TENORONE

89th TENORONE

90th TENORONE

91st TENORONE

92nd TENORONE

93rd TENORONE

94th TENORONE

95th TENORONE

96th TENORONE

97th TENORONE

98th TENORONE

99th TENORONE

100th TENORONE

1st ALTO SAX (MUTING V)

2nd ALTO SAX

1st TENOR SAX

2nd TENOR SAX (MUTING V)

3rd SAX

1st TENOR TRUMPET

2nd TENOR TRUMPET

3rd TENOR TRUMPET

4th TENOR TRUMPET

Solo TENORONE

1st TENORONE

2nd TENORONE

3rd TENORONE

4th TENORONE

5th TENORONE

6th TENORONE

7th TENORONE

8th TENORONE

9th TENORONE

10th TENORONE

11th TENORONE

12th TENORONE

13th TENORONE

14th TENORONE

15th TENORONE

16th TENORONE

17th TENORONE

18th TENORONE

19th TENORONE

20th TENORONE

21st TENORONE

22nd TENORONE

23rd TENORONE

24th TENORONE

25th TENORONE

26th TENORONE

27th TENORONE

28th TENORONE

29th TENORONE

30th TENORONE

31st TENORONE

32nd TENORONE

33rd TENORONE

34th TENORONE

35th TENORONE

36th TENORONE

37th TENORONE

38th TENORONE

39th TENORONE

40th TENORONE

41st TENORONE

42nd TENORONE

43rd TENORONE

44th TENORONE

45th TENORONE

46th TENORONE

47th TENORONE

48th TENORONE

49th TENORONE

50th TENORONE

51st TENORONE

52nd TENORONE

53rd TENORONE

54th TENORONE

55th TENORONE

56th TENORONE

57th TENORONE

58th TENORONE

59th TENORONE

60th TENORONE

61st TENORONE

62nd TENORONE

63rd TENORONE

64th TENORONE

65th TENORONE

66th TENORONE

67th TENORONE

68th TENORONE

69th TENORONE

70th TENORONE

71st TENORONE

72nd TENORONE

73rd TENORONE

74th TENORONE

75th TENORONE

76th TENORONE

77th TENORONE

78th TENORONE

79th TENORONE

80th TENORONE

81st TENORONE

82nd TENORONE

83rd TENORONE

84th TENORONE

85th TENORONE

86th TENORONE

87th TENORONE

88th TENORONE

89th TENORONE

90th TENORONE

91st TENORONE

92nd TENORONE

93rd TENORONE

94th TENORONE

95th TENORONE

96th TENORONE

97th TENORONE

98th TENORONE

99th TENORONE

100th TENORONE

57 58 59 60 61 62 63 64

1st ALTO SAX
2nd ALTO SAX
1st TENOR SAX
2nd TENOR SAX
3rd TENOR SAX
4th TENOR SAX
1st TRUMPET
2nd TRUMPET
3rd TRUMPET
4th TRUMPET
1st TROMBONE
2nd TROMBONE
3rd TROMBONE
4th TROMBONE
1st BARITONE
2nd BARITONE
3rd BARITONE
4th BARITONE
1st BASS
2nd BASS
3rd BASS
4th BASS
DRUMS

65 66 67 68 69 70 71 72

(AND X ON D.S.)

1)

1st ALTO SAX

2ND ALTO SAX

1st TENOR SAX

2ND TENOR SAX

3RD SAX

1st TRUMPET

2ND TRUMPET

3RD TRUMPET

4th TRUMPET

SOLO TROMBONE

1st TROMBONE

2nd TROMBONE

3rd TROMBONE

4th TROMBONE

4th TROMBONE

PIANO

BASS

DRUMS

73 74 75 76 77 78 79 80

Q/A

A/Ten

Sforz

Cresc

(BASS SOLOS)

Sforz

X

1st ALTO SAX
2nd ALTO SAX
1st TENOR SAX
2nd TENOR SAX
BARI SAX
1st TRUMPET
2nd TRUMPET
3rd TRUMPET
4th TRUMPET
SOLO TROMBONE
1st TROMBONE
2nd TROMBONE
3rd TROMBONE
4th TROMBONE
QUIRE
PIANO
DRUMS

31 32 33 34 35 36 37 38

Shw? Ctruss Shw? Ctruss Shw? Ctruss Shw? Ctruss Shw? Ctruss Shw? Ctruss Shw? Ctruss Shw? Ctruss

1) 2)

1st ALTO SAX
2ND ALTO SAX
1st TENOR SAX
2ND TENOR SAX
SAXI SAX

1st TRUMPET
2ND TRUMPET
3RD TRUMPET
4TH TRUMPET

SOLO TROMBONE
1st TROMBONE
2ND TROMBONE
3RD TROMBONE
4TH TROMBONE

VIOLIN
VIOLA
CELLO
CONTRABASS

PIANO
DRUMS

88 90 91 92 93 94 95 96

1st ALTO SAX
2nd ALTO SAX
1st TENOR SAX
2nd TENOR SAX
3rd TENOR SAX
4th TENOR SAX
SOLO TENOR SAX
1st TRUMPET
2nd TRUMPET
3rd TRUMPET
4th TRUMPET
1st TROMBONE
2nd TROMBONE
3rd TROMBONE
4th TROMBONE
QUARTET
DRUMS
BASS
PIANO

97 98 99 100 101 102

Chordal notation includes: Dm7 A/D#1

1ST ALTO SAX
2ND ALTO SAX
1ST TENOR SAX
2ND TENOR SAX
3RD SAX

1ST TRUMPET
2ND TRUMPET
3RD TRUMPET
4TH TRUMPET

Musical score for trumpets (1st, 2nd, 3rd, 4th). The score includes a 'COMA' marking and features complex rhythmic patterns with many beamed notes and rests.

SOLO TROMBONE
1ST TROMBONE
2ND TROMBONE
3RD TROMBONE
4TH TROMBONE

Musical score for trombones (Solo, 1st, 2nd, 3rd, 4th). The score includes a 'COMA' marking and features complex rhythmic patterns with many beamed notes and rests.

QUARTET
PIANO

Musical score for the quartet and piano. The quartet part includes a 'COMA' marking. The piano part includes a 'COMA' marking and features complex rhythmic patterns with many beamed notes and rests.

DRUMS

103 104 105 106 107 108 109 110 111

113 (SMB)

CONDUCTOR - 15

WIGHTA LINEMAN

1st ALTO SAX
2nd ALTO SAX
1st TENOR SAX
2nd TENOR SAX
3rd SAX

1st TRUMPET
2nd TRUMPET
3rd TRUMPET
4th TRUMPET

SOLO TROMBONE
1st TROMBONE
2nd TROMBONE
3rd TROMBONE
4th TROMBONE

QUARTET
PIANO

DRUMS
BAS

113 114 115 116 117 118 119

The musical score is arranged in a standard orchestral layout, with parts for various instruments and voice. The instruments listed from top to bottom are: 1st Alto Sax, 2nd Alto Sax, 1st Tenor Sax, 2nd Tenor Sax, 3rd Tenor Sax, 4th Tenor Sax, Solo Trombone, 1st Trombone, 2nd Trombone, 3rd Trombone, 4th Trombone, 1st Trumpet, 2nd Trumpet, 3rd Trumpet, 4th Trumpet, 1st Sax, 2nd Sax, Piano, Drums, and Bass. The score is written in a key signature of one flat and a common time signature. It spans measures 110 to 118. The notation includes various musical symbols such as notes, rests, slurs, and dynamics. Chord symbols are provided for the piano part, including Am7, F/A, G, C/E, D/F#, G#, F#m/A, Gm7/B, Am7/C#, and Gm. The score is marked with a first ending bracket (117) and a first ending sign (1) at the end of measure 118.

1st ALTO SAX
2ND ALTO SAX
1ST TENOR SAX
2ND TENOR SAX
SAXI SAX
1ST TRUMPET
2ND TRUMPET
3RD TRUMPET
4TH TRUMPET
SOLO TROMBONE
1ST TROMBONE
2ND TROMBONE
3RD TROMBONE
4TH TROMBONE
QUARTZ
PIANO
SAXS
DEUX

149 150 151 152 153 154 155 156 157

(C#M)
G
G/B
Gm7/Bb
Dm7/A
E7m7/A

(139)

1ST ALTO SAX

2ND ALTO SAX

1ST TENOR SAX

2ND TENOR SAX

3RD SAX

1ST TRUMPET

2ND TRUMPET

3RD TRUMPET

4TH TRUMPET

SOLA TROMBONE

1ST TROMBONE

2ND TROMBONE

3RD TROMBONE

4TH TROMBONE

QUARTET

PIANO

SALES

DRUMS

138

139

139

140

141

142

143

144

145

(GENERAL)

DR. QUARTET

(EUB/A)

Shaw?

Quiss

Shaw?

Quiss

(1ST SAX)

